

1 2 3 4 5 6

Basses

7 8 9 10 11 12 13

14 15 16 17 18 19 20

21 22 23 24 25 26 27

28 29 30 31 32 33 34

35 36 37 38 39 40 41 42 43

44 45 46 47 48 49 50

51 52 53 54 55 56 57 58 59 60

61 62 63 64

65 66 67 68

69 70

71 72 73

74 75 76 77 78 79 80 81 82

83 84 85 86 87 88 89

90 91 92 93

94 95 96 97

98 99

100 101 102 103 104

105 106 107 108 109 110 111 112

113 114 115 116 117 118 119 120 121

122 123 124 125

126 127 128 129

130

131

132

133

134

135

136

137

138

139

140

141

142

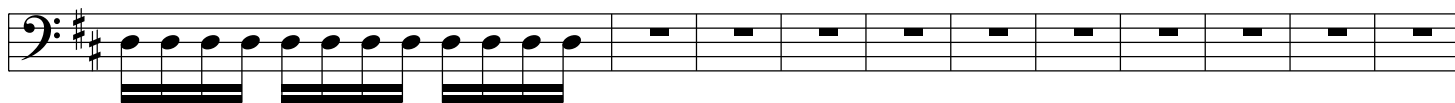

143

144

